

# How can I build my own Theme ??

## Can I scan my paper business card into the Theme ?

Yes, you can! Just follow the steps to insert your specific business card into profile page.

1. Pick a picture program (for example : Windows Paint , Print Shop Pro..)

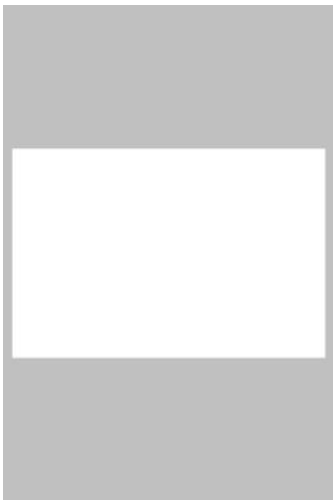

2. Download card frame from this [<< link >>](#) to embed your business card



3. Scan your business card (BC) into computer, resolution is set about 200-300dpi

# How can I build my own Theme ??

## Can I scan my paper business card into the Theme ?



4. After scanned the BC, resize the BC into 590 x 390 pixels (file size is around 50KB). Uncheck – keep picture ratio \*\*

\*\* Demonstrated by Windows Paint

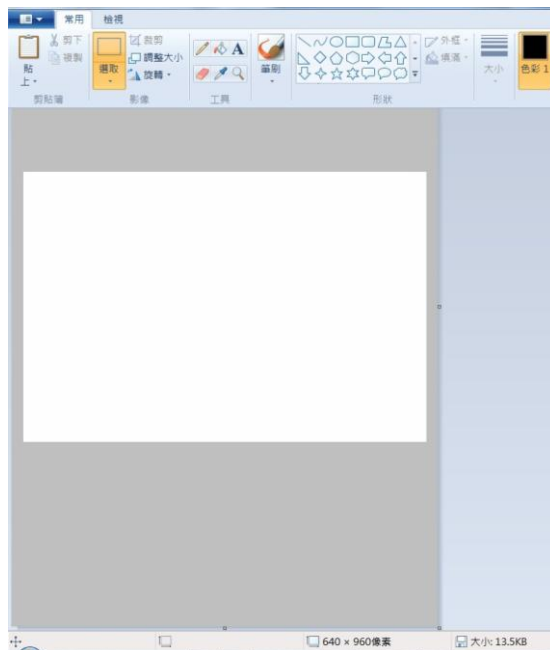

5. Open card frame from file by running a new Windows Painter

# How can I build my own Theme ??

## Can I scan my paper business card into the Theme ?

6. Copy the BC as a whole picture and paste as a “new layer” onto card frame

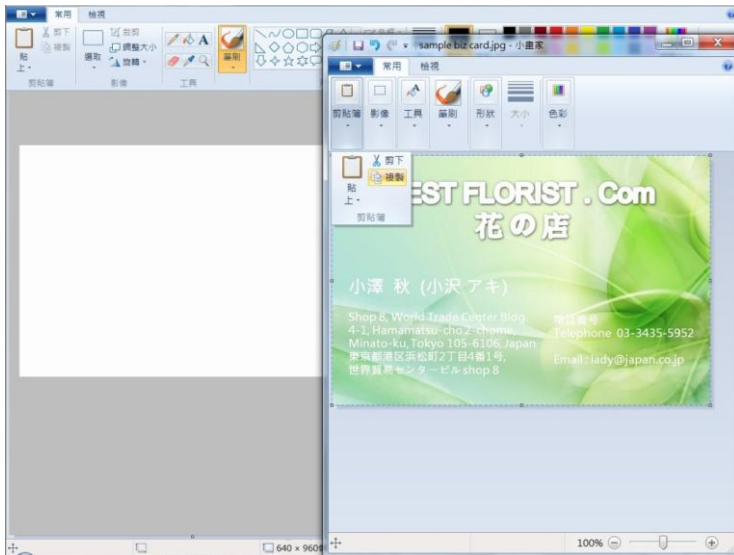

7. Align picture edges, save the card frame as a jpg file into the folder which will be sync with iPhone “photo Library”

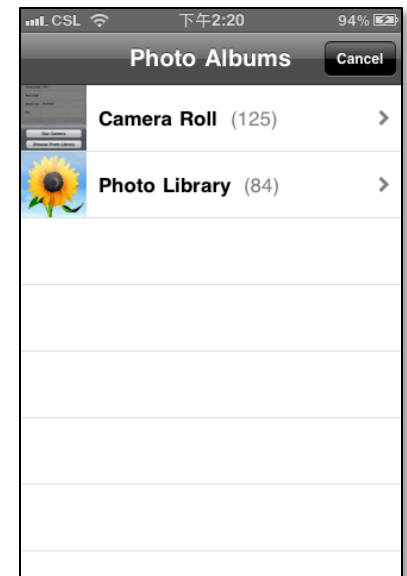
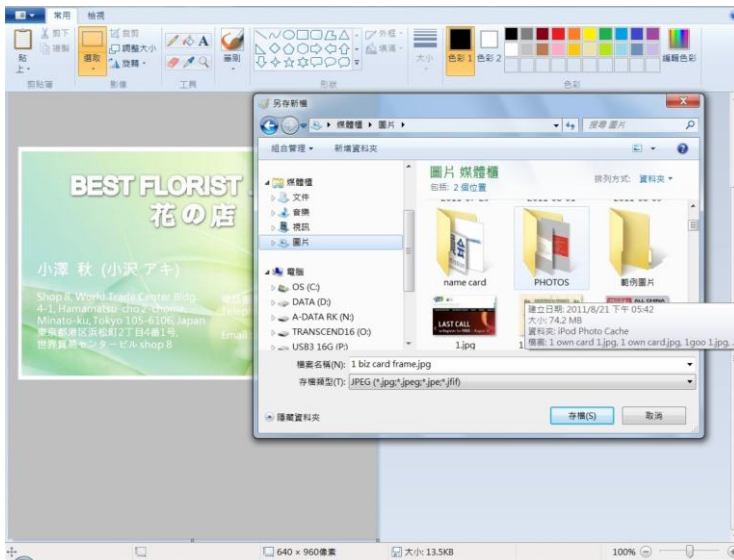

# How can I build my own Theme ??

## Can I scan my paper business card into the Theme ?



8. After sync folders with iPhone, you will find the card frame inside iPhone "Photo Library"

9. Go to 1goo card profile, select the "blank Theme", and then click "Background" to select your scanned BC from Photo Library

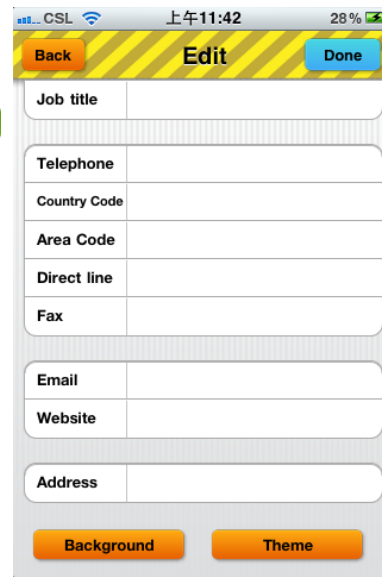

10. Push "Done", then you have built your specific BC on your profile



# How can I build my own Theme ??

## Can I scan my paper business card into the Theme ?



11. By the same token, combination between “Theme” and “Background” will create your unique business card in profile page.

